

- DESIGN CONCEPT 1**
- Maintain existing facility, with a two story classroom addition;
 - Replacement of mechanical and electrical systems;
 - Exterior window and door replacement;
 - Minor building code and ADA improvements;
 - Minimal exterior site work.

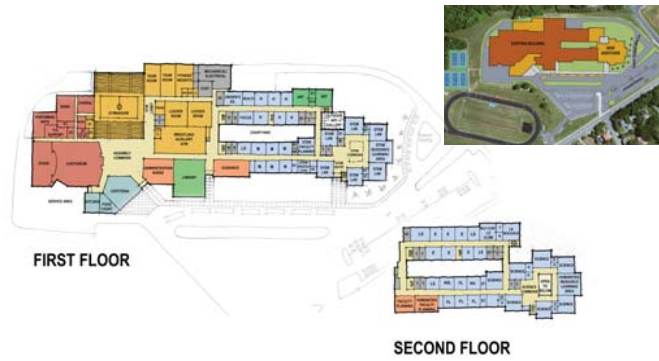

- DESIGN CONCEPT 2**
- Maintain existing facility, with multiple building additions;
 - Expand existing gym seating capacity;
 - Replacement of mechanical and electrical systems
 - Comprehensive renovations and building reorganization;
 - Exterior window and door replacement
 - Building code and ADA renovations;
 - Exterior site improvements.

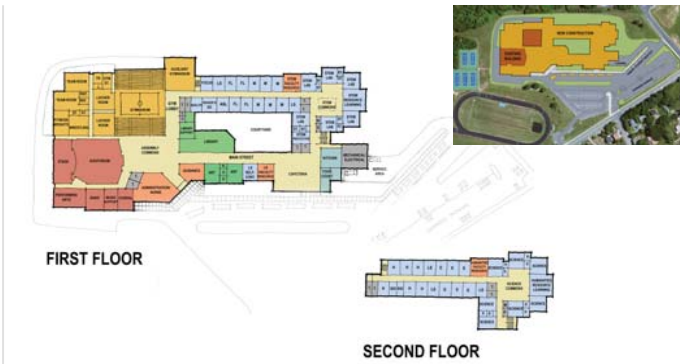

- DESIGN CONCEPT 3**
- Maintain existing auditorium and gymnasium areas;
 - Expand gym seating capacity;
 - Demolition of existing classroom wings;
 - The majority of the building is new construction;
 - Exterior site improvements.



- DESIGN CONCEPT 4**
- Maintain existing auditorium and gym areas;
 - Demolition of remainder of the existing building;
 - Construction of new school facility;
 - Reconfiguration of existing site layout;
 - Major Sitework and improvements;
 - Existing track is displaced.



- DESIGN CONCEPT 5**
- Maintain existing auditorium and gym areas;
 - Demolition of remainder of the existing building;
 - Construction of new school facility;
 - Reconfiguration of existing site layout;
 - Major Sitework and improvements;
 - Existing track and tennis courts are displaced.



- DESIGN CONCEPT 6***
- Construction of a new High School on a new site;
 - Existing facility to be repurposed.
- *Design Concept 6 is presented as an organizational diagram of the key building components essential for a 21st Century High School. Detailed schematic plans similar to previous concepts have not been developed, as the design of a New School Building on a yet-to-be-determined site will be organized to configure a design concept in the most efficient manner for the specific site selected and for optimizing the building design to deliver the Robert E. Lee High School instructional program.*